Maricopa County Parcels

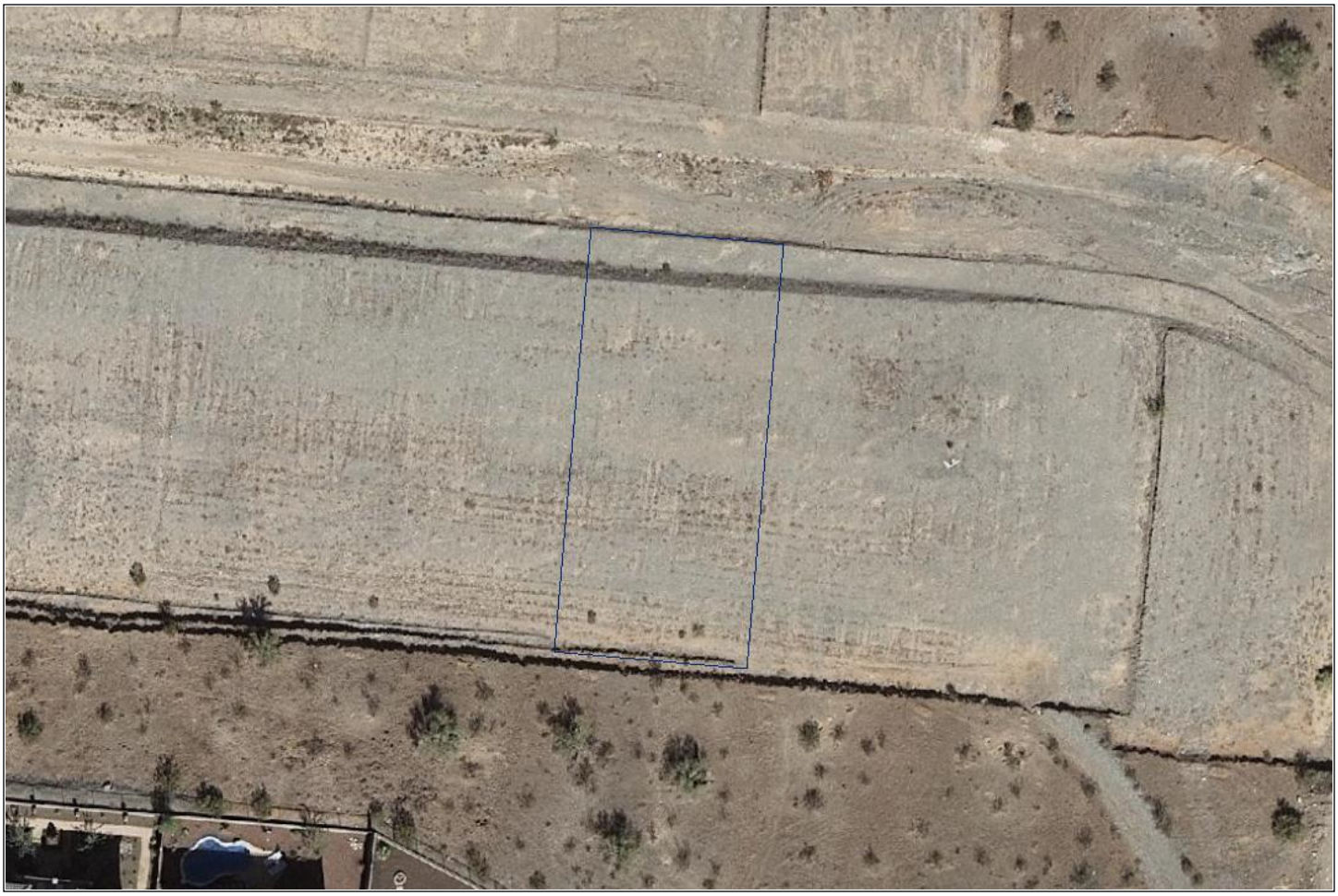

Parcel:	300-16-403	**Report Date:**	10/18/2014
Owner:	WILLIAMSON ELIZA A	**Unique Location Characteristics:**	Greenbelt,
Property Address:	2433 W HAYDUK RD PHOENIX 85041	**Lot Size:**	9,303
Local Jurisdiction:	PHOENIX	**Main Living Area:**	2,687
MCR:	910-23	**Construction Year:**	2012
Subdivision Name:	SOUTHERN HIGHLANDS AMD	**Improvement Class:**	Above average or Better
Lot:	195	**Bath Fixtures:**	11
Elementary School:	ROOSEVELT SCHOOL DISTRICT	**Parking:**	
High School:	PHOENIX UNION #210	**Pool:**	No
2015 FCV:	$226,200	**Last Sale Price/Sale Date:**	/

Disclaimer: The data contained in this database is deemed reliable but not guaranteed. This information should be used for informational use only and does not constitute a legal document for the description of these properties. Every effort has been made to insure the accuracy of this data; however, this material may be slightly dated which would have an impact on its accuracy. The Maricopa county Assessor's Office disclaims any responsibility or liability for any direct or indirect damages resulting from the use of this data.